Certificate of Analysis

Accession Number	2604060350
Client	Jack Jack Peptides LLC
Search Code	Jack2604060350

Received Date:	04/06/2026
Reported Date:	04/8/2026

FREEDOM DIAGNOSTICS

Proudly Owned and Operated in the USA

Searchable via: FreedomDiagnosticsTesting.com

Product	Klow 80mg
Net Peptide Content	GHK-Cu – 50.31 mg KPV – 10.98 mg BPC-157 – 9.98 mg Thymosin Beta-4 – 8.88 mg
Identity	GHK-Cu/KPV/BPC-157/Thymosin Beta-4

Lot	Black Cap
Purity	99.39%
Appearance	Blue Lyophilized Powder

All Chemical Analysis was performed by HPLC with UV Detection Coupled with Mass Spectrometry

Mass Identification	Result
GHK-Cu/KPV/BPC-157/Thymosin Beta-4	**99.39%**

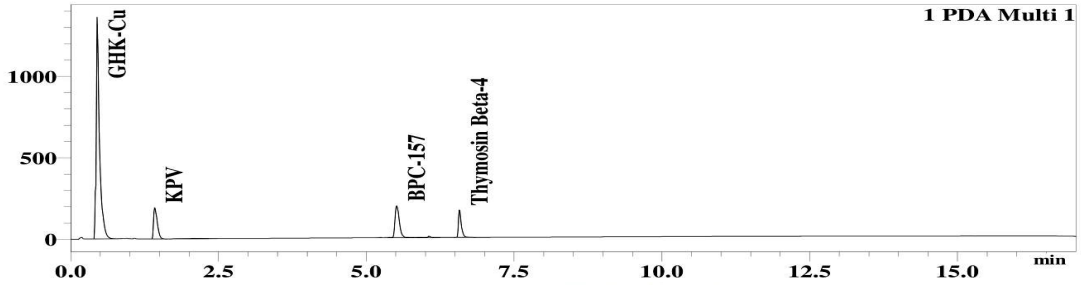



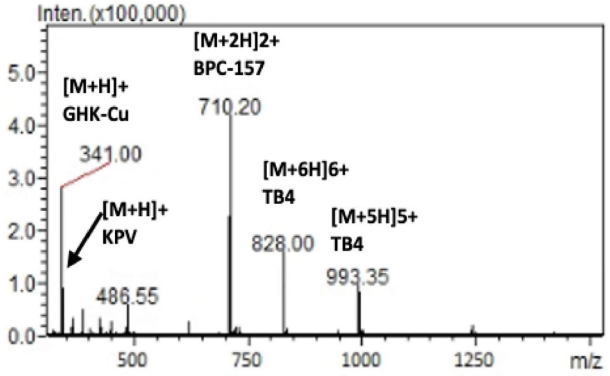

Alex Johnson

Alex Johnson

Principal Chemist

COA: 2604060350

The peptide purity analysis reported here was conducted using LCMS/MS under standard laboratory conditions. This analysis is intended for informational purposes only and is specific to the sample(s) provided. The peptides tested are intended for research use only and are not approved for human or veterinary use, diagnostic, therapeutic, or clinical applications. Results should be interpreted by qualified professionals within the scope of the intended research. The accuracy and reliability of the test may be influenced by sample integrity, handling, and other experimental variables.

FREEDOM DIAGNOSTICS

Certificate of Analysis

FreedomDiagnosticsTesting.com

Admin@FreedomDiagnostics.net



Client:	Jack Jack Peptides
Accession #:	2605270268
Search Code:	Jack2605270268
Received:	05/27/2026
Reported:	05/29/2026
Lot:	20260516-01

Sample Summary

Product:	KLOW 80mg	**Purity:**	99.77%
Identity:	Confirmed	**Net Content:**	GHK-Cu – 47.67 mg KPV – 7.70 mg BPC-157 – 9.44 mg Thymosin Beta-4 – 9.73 mg
Appearance:	Blue Lyophilized Powder	**Fentanyl Test:**	Negative

Analytical Results

Test	Result
Identity (LC-MS)	GHK-Cu/KPV/Thymosin Beta-4/BPC-157
Purity (HPLC-UV)	99.77%
Net Content	GHK-Cu – 47.67 mg KPV – 7.70 mg BPC-157 – 9.44 mg Thymosin Beta-4 – 9.73 mg

Method: HPLC with UV detection coupled with mass spectrometry (LC-MS).

Chromatogram

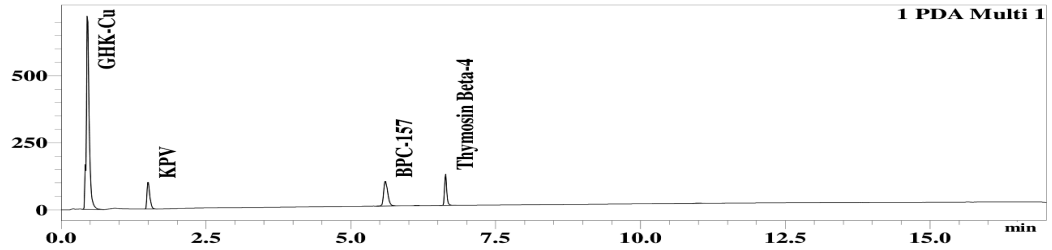

Mass Confirmation

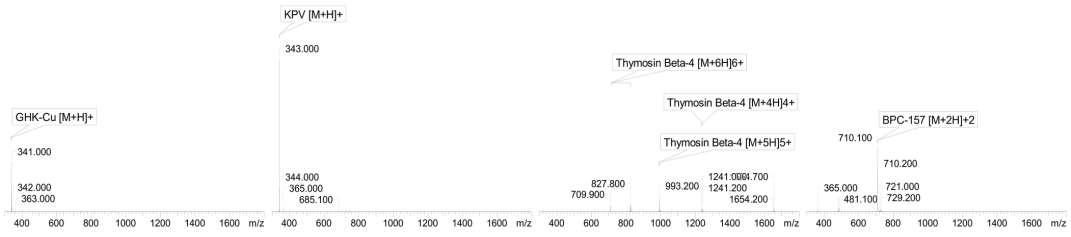

Principal Chemist

FreedomDiagnosticsTesting.com
Admin@FreedomDiagnostics.net
Proudly Owned and Operated in the USA

The peptide purity analysis reported here was conducted using LCMS/MS under standard laboratory conditions. This analysis is intended for informational purposes only and is specific to the sample(s) provided. The peptides tested are intended for research use only and are not approved for human or veterinary use, diagnostic, therapeutic, or clinical applications. Results should be interpreted by qualified professionals within the scope of the intended research. The accuracy and reliability of the test may be influenced by sample integrity, handling, and other experimental variables.